

FORM NO 1.

DOWN Creek  
 S 14 W 67 1/2  
 S 22 W 53  
 S 28 W 14  
 134 1/2

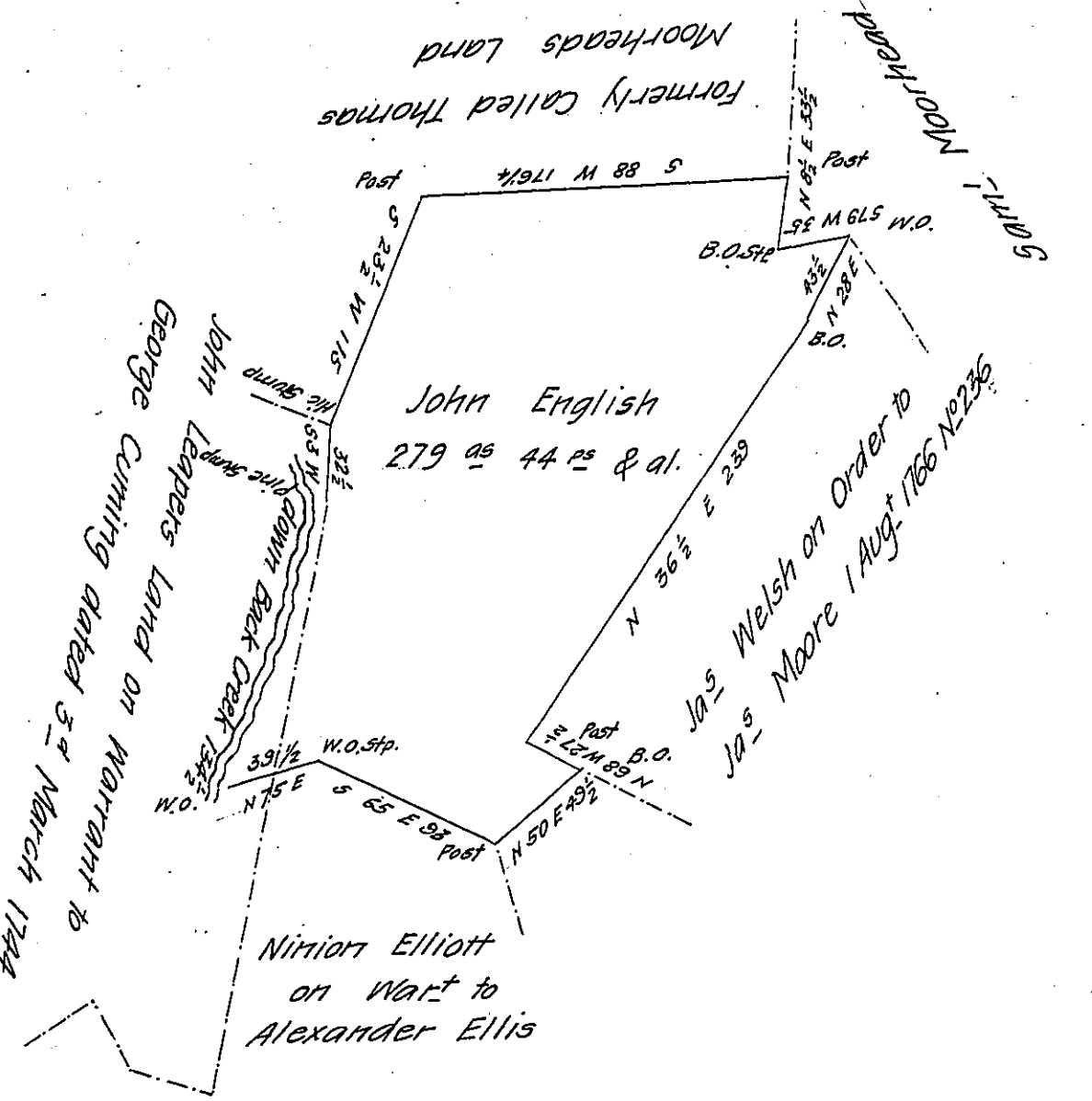

Draught of a Tract of Land situate in Hamilton Township Franklin County (formerly Cumberland) containing 279 Acres 44 perches & allowance on which we have located an Order of Survey dated the 26<sup>th</sup> of May 1767 No 3747 Granted to John English for 300 as "joining Leapers Land and Thomas Moorhead in Hamilton Township" And in pursuance of a contract with the Board of Property for carrying into effect the several Acts of Assembly relating to unpatented lands under proprietary rights &c.

To Jacob Spangler Esq<sup>r</sup> } Wm S. Davis }  
 Surveyor General. } William Hamilton } Contractors

Report.—The above Tract is wholly the same as a Tract of 270 1/2 acres which was surveyed the 14 May 1768 on an Order to Catherine McCormack for 300 As dated 3<sup>d</sup> of March 1767 No 2955— which Tract is owned by the heirs of James Buchanan decd & the heirs of Samuel ~~Byrd~~ <sup>Purviance</sup> decd under the title founded on the Order to said Catherine McCormack John Shalletor Occupant W. S. Davis.

IN TESTIMONY that the above is a copy of the original remaining on file in the Department of Internal Affairs of Pennsylvania, made conformably to an Act of Assembly approved the 16th day of February, 1833, I have hereunto set my Hand and caused the Seal of said Department to be affixed at Harrisburg, this fourteenth day of August 1908

*Nancy Howard*  
 Secretary of Internal Affairs.